SONY

Product Data Sheet

PerCP/Cy5.5 anti-human CD134 (OX40)

Catalog # / Size: 2350050 / 100 tests
2350045 / 25 tests

Clone: Ber-ACT35 (ACT35)

Isotype: Mouse IgG1, κ

Immunogen: HTLV 1-transformed HUT 102 cells

Reactivity: Human

Preparation: The antibody was purified by affinity chromatography and conjugated with PerCP/Cy5.5 under optimal conditions. The solution is free of unconjugated PerCP/Cy5.5 and unconjugated antibody.

Formulation: Phosphate-buffered solution, pH 7.2, containing 0.09% sodium azide and 0.2% (w/v) BSA (origin USA).

Concentration: Lot-specific

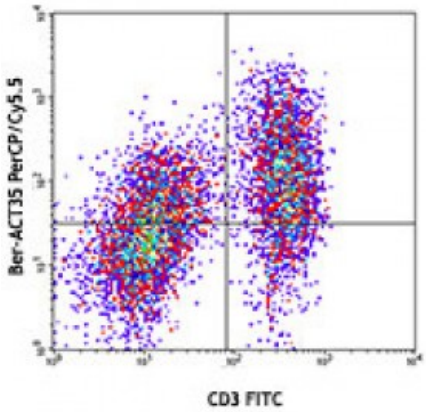

Human peripheral blood lymphocytes were activated for 3 days with PHA, and then stained with CD3 FITC and OX-40 (clone Ber-ACT35) PerCP/Cy5.5 (top) or mouse IgG1, κ PerCP/Cy5.5 isotype control (bottom).

Applications:

Applications: Flow Cytometry

Recommended Usage: Each lot of this antibody is quality control tested by immunofluorescent staining with flow cytometric analysis. For flow cytometric staining, the suggested use of this reagent is 5 microL per million cells or 5 microL per 100 microL of whole blood. It is recommended that the reagent be titrated for optimal performance for each application.

* PerCP/Cy5.5 has a maximum absorption of 482 nm and a maximum emission of 690 nm.

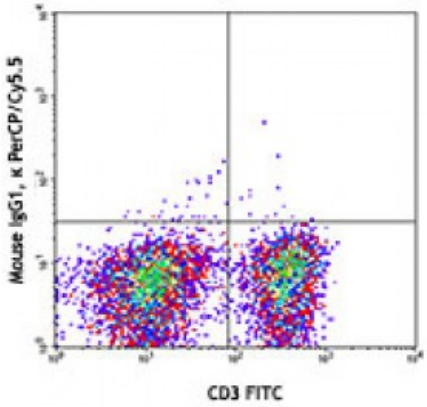

Application Notes: Additional reported applications (for the relevant formats) include: Western blotting1, immunoprecipitation1, immunohistochemical staining[2,3]of paraffin embedded[7] and frozen tissue sections, ELISA4, and functional assay5. The LEAF™ or Ultra-LEAF™ purified antibody is recommended for functional assays (contact our custom solutions team).

Application References:

1. Latza U, *et al.* 1994. *Eur. J. Immunol.* 24:677. (WB, IP)
2. Durkop H, *et al.* 1995. *Brit. J. Haematol.* 91:927. (IHC)
3. Durkop H, *et al.* 1997. *Brit. J. Haematol.* 98:863. (IHC)
4. Willett B, *et al.* 2007. *J. Virol.* 81:9665. (ELISA)

For research use only. Not for diagnostic use. Not for resale. Sony Biotechnology Inc. will not be held responsible for patent infringement or other violations that may occur with the use of our products.
Sony Biotechnology Inc. 1730 North First Street, San Jose, CA 95112 www.sonybiotechnology.com

5. Li M and Zhang Y. *et al.* 2005. *Cell. Mol. Immunol.* 2:467. (FA)
6. Gloviczki ML, *et al.* 2012. *Clin. J. Am. Soc. Nephrol.* 8:546. PubMed
7. Domingos PL, *et al.* 2012. *An. Bras. Dermatol.* 87:851. (IHC)

Description: CD134, also known as OX40 and TNFRSF4, is a 50 kD type I transmembrane glycoprotein. It is a member of the TNF receptor family. OX40 is expressed on activated T lymphocytes including Th1, Th2, Th17, and Treg cells. The interaction of OX40 with OX40L results in B cell proliferation and antibody secretion, regulation of primary T cell expansion, and T cell survival. OX40 influences the size of the T cell memory pool and regulation of $CD4^+$ T cell tolerance.

Antigen References:

1. Smith CA, *et al.* 1994. *Cell*. 76:959.
2. Chen AL, *et al.* 1999. *Immunity*. 11:689.
3. Croft M. 2010. *Annu. Rev. Immunol.* 28:57.
4. Ruby CE, *et al.* 2009. *J. Immunol.* 183:5079

For research use only. Not for diagnostic use. Not for resale. Sony Biotechnology Inc. will not be held responsible for patent infringement or other violations that may occur with the use of our products.
Sony Biotechnology Inc. 1730 North First Street, San Jose, CA 95112 www.sonybiotechnology.com